USB-SW-A - Top Layer (Scale 3:1)

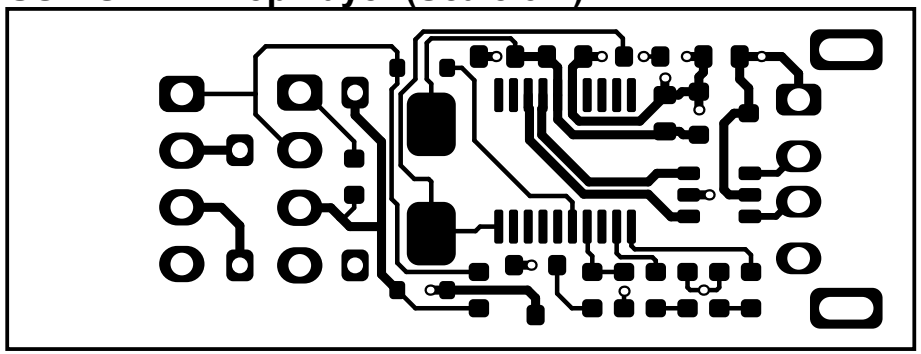

USB-SW-A - Top Layer (Scale 3:1)

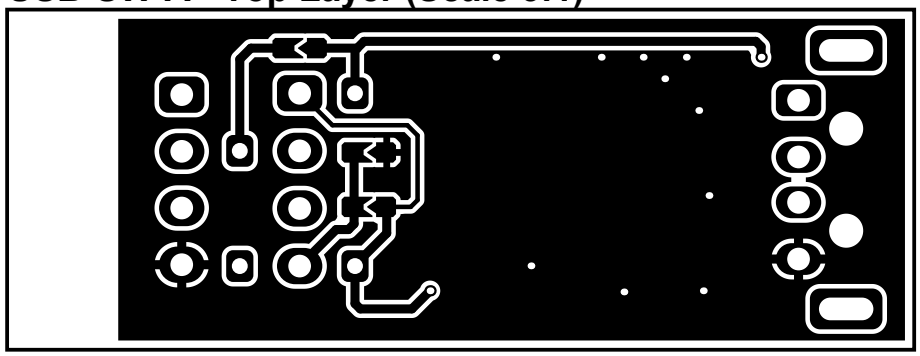

Layer Stack Legend

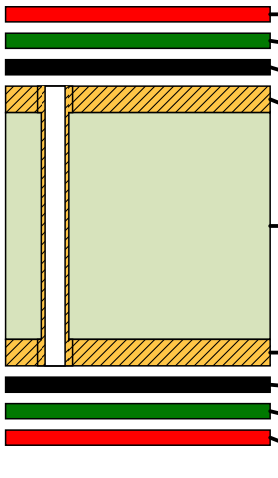

Material	Layer	Thickness	Dielectric Material	Type	Gerber
	Top Overlay			Legend	GTO
Surface Material	Top Solder	0.0100mm	SM-001	Solder Mask	GTS
PbSn	Top Copper Plating	0.0200mm		Surface Finish	
CF-004	**Top Layer**	**0.0350mm**		**Signal**	**GTL**
Core		***1.5000mm***	***FR-4 TG140***	***Dielectric***	
CF-004	**Bottom Layer**	**0.0350mm**		**Signal**	**GBL**
PbSn	Bottom Copper Plating	0.0200mm		Surface Finish	
Surface Material	Bottom Solder	0.0100mm	SM-001	Solder Mask	GBS
	Bottom Overlay			Legend	GBO

Total thickness: 1.6300mm

Board Specification

Minimum Track	0.2 mm	Solder Mask Color	**Blue**
Minimum Gap	0.2 mm	Silkscreen	**White**
VIA Process	Tented	Board Finish	HASL - LEAD

Project: *USB controlled Relay*		Revision: *A*
Title: **Board Specifications**		
Sheet: ~~=sheetname~~ of ~~=sheetcount~~	Author: Alfredo Cortellini	
Date: Oct-01-2024	License: CC BY-NC-SA 4.0	

USB-SW-A - Drill Drawing View (Scale 4:1)

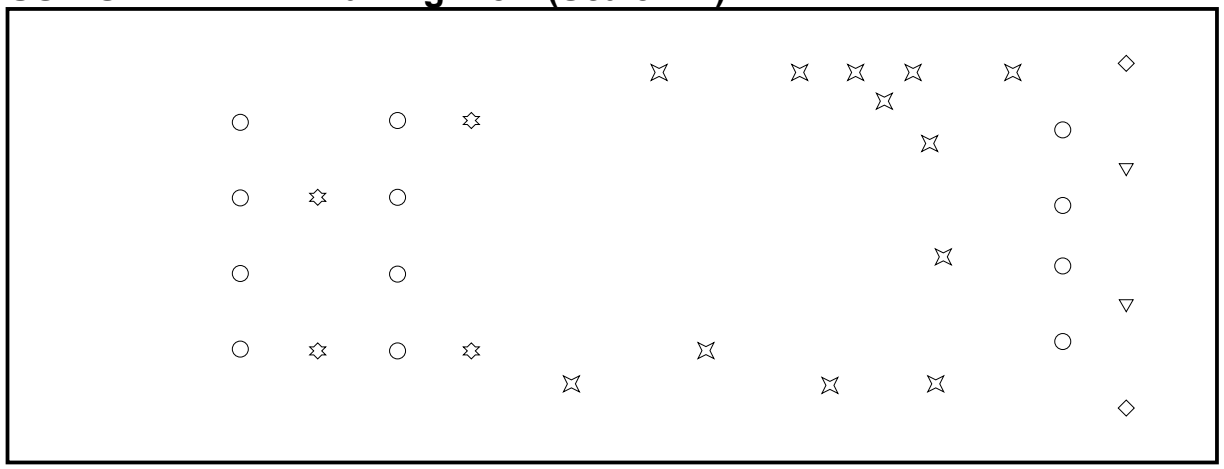

Drill Table

Symbol	Count	Hole Size	Plated	Hole Type	Via / Pad	Hole Tolerance
☒	12	0.30mm	Plated	Round	Via	
✡	4	0.70mm	Plated	Round	Pad	
○	12	1.00mm	Plated	Round	Pad	
▽	2	1.10mm	Non-Plated	Round	Pad	
◇	2	2.40mm	Plated	Slot	Pad	
	32 Total					

Project: *USB controlled Relay*		Revision: *A*
Title: **Board Specifications**		
Sheet: 1 of 1	Author: Alfredo Cortellini	
Date: Oct-01-2024	License: CC BY-NC-SA 4.0	